

PLAYBILL®

Town and Country Players
Doylestown, PA

TOWN AND COUNTRY PLAYERS

ALMOST, MAINE

OCTOBER 13 - 28

ALMOST, MAINE by JOHN CARIANI

Directed by PAUL WALDOWSKI

Produced by ANNE HAUCK

ALMOST, MAINE is presented by special arrangement with Broadway Licensing, LLC, servicing the Dramatists Play Service collection. (www.dramatists.com)



RESERVE TICKETS

Tickets: Adult \$20; Child \$15
townandcountryplayers.org
OR call 800-838-3006

LOCATION

Town and Country Players
4158 York Road
Buckingham, PA 18912

SHOWTIMES

October 13, 14, 20, 21, 27, 28
at 8:00 PM
October 15, 22, 28
at 2:00 PM

TOWN AND COUNTRY PLAYERS is a 501 (C) (3) Not-For-Profit Organization

Town and Country Players

PRESENTS

ALMOST, MAINE

by

John Cariani

with

Ava Echternacht
Robert Clark
Caitlin Davies
Kathryn Loveless
Dave Levy
Kevin Christian

Robert Reiser
Riley Frankhouser
Sean Matthew O'Neill
Sydney Broitman
Julie Simeone

Patricia Curley
Carly Covell
Julie Massa
Jennifer Pilchman
Jackie Parzanese
Tom Hawe

Directed by

Paul Waldowski

Produced by

Anne Hauck

ALMOST, MAINE was developed by The Cape Cod Theatre Project.

Professional Premiere Production: Portland Stage Company,
Anita Stewart, Artistic Director, Tami Ramaker, Managing Director.

Originally produced in New York by
Jack Thomas/Bulldog Theatrical and Bruce Payne.

Original Music by Julian Fleisher

Almost, Maine is presented through special arrangement with Broadway Licensing,
LLC, servicing the Dramatists Play Service collection.
www.dramatists.com

DIRECTOR'S NOTES

Welcome to Almost, Maine. It is a small, nondescript section of Maine, that is as far north as an area can be while still in the United States. We can't call it a town because the residents of Almost, have never gotten organized enough to create an actual town. The residents there are normal folk, struggling with the same issues experienced by many, many people across the U.S.....jobs, finances, relationships, love lost, and love found. You will hopefully find yourself similar to one of our residents and share in their story as Town and Country warmly presents.....*Almost, Maine.*

Paul Waldowski
Director

ACKNOWLEDGEMENTS

The Production Team of ALMOST, MAINE would like to thank the following individuals and businesses for their assistance and support in getting this fantastic show to the stage:

Mary Jane Atkinson and the staff at the Buckingham Township Building

Kaitlyn Ardite for the show's promo and special video effects

Pexels for the Northern Lights (aurora borealis) and shooting star videos

maxkit and QuickSounds for sound effects

Solebury Roofing Contractors, John Roach

Annalise Settefrati, Theater Production Manager

Nancy Noble, Maine Historical Society, for the Maine winter photography

Eric Storm Photo for New England Photography (FB)

The contributing photographers from the Photographers of New England (FB)

The contributing photographers from The Maine Photography Page, a group by Sean W. O'Connell Photography/Midcoast Maine Drone Imagery (FB)

The contributing photographers from NASA – Space – Universe (FB)

SCENES

ACT ONE PROLOGUE

Ginette Ava Echternacht
Pete Robert Reiser

Scene 1: Her Heart

Glory Patricia Curley
East Robert Clark

Scene 2: Sad and Glad

Sandrine Carly Covel
Jimmy Riley Frankhouser
Waitress Caitlin Davies

Scene 3: This Hurts

Marvalyn Julie Massa
Steve Sean Matthew O'Neill

Scene 4: Getting It Back

Gayle Kathryn Loveless
Lendall Riley Frankhouser

INTERLOGUE

Pete Robert Reiser

ACT TWO Scene 5: They Fell

Shelly Sydney Broitman
Deena Caitlin Davies

Scene 6: Where It Went

Marci Jennifer Pilchman
Phil Dave Levy

Scene 7: Story of Hope

Hope Julie Simeone
The Man..... Tom Hawe

Scene 8: Seeing the Thing

Rhonda Jackie Parzanese
Rhonda (10/22) Jennifer Pilchman
Dave Kevin Christian

EPILOGUE

Ginette Ava Echternacht
Pete Robert Reiser

THE PLACE: Welcome to Almost, Maine, a place that's so far north, it's almost not in the United States. It's almost in Canada. And it's not quite a town, because its residents never got around to getting organized. So it almost doesn't exist. One cold, clear, winter night, as the northern lights hover in the star-filled sky above, the residents of Almost, Maine, find themselves falling in and out of love in unexpected and hilarious ways. Knees are bruised. Hearts are broken. But the bruises heal, and the hearts mend -almost - in this delightful midwinter night's dream.

THE TIME: The present. All events transpire over the same ten minutes – from around 8:50 to a bit after 9 p.m. – on a cold, clear, moonless, slightly surreal Friday night in the middle of the deepest part of a Northern Maine winter.

CAST

In Order of Appearance

Ginette	Ava Echernacht
Pete	Robert (Bobby) Reiser
Glory	Patricia Curley
East	Robert Clark
Sandrine	Carly Covel
Jimmy / Lendall	Riley Frankhouser
Waitress / Deena	Caitlin Davies
Marvalyn	Julie Massa
Steve	Sean Matthew O'Neill
Gayle	Kathryn Loveless
Shelly	Sydney Broitman
Marci / Rhonda (10/22)	Jennifer Pilchman
Phil	Dave Levy
Hope	Julie Simeone
The Man	Tom Hawe
Rhonda	Jackie Parzanese
Dave	Kevin Christian



PRODUCTION/CREATIVE

Production Team

Director	Paul Waldowski
Producer	Anne Hauck
Stage Manager	Jessa Casner
Set Design	Jon Knapp
Scenic Design	Barb Emch
Sound Design	Jim McIntosh
Lighting & Sound Design	Walter Hauck
Voice Overs	Meg Waldowski
Lighting Technician	Anne Hauck
Sound Technicians	Nancy Ridgeway Tammy Tuckey
Original Music by	Julian Fleisher
Program	Kim O'Byrne Jean Laustsen Eric Raymond
Program Art Design	Jill Brown

See A Show For Free!

Interested in seeing Town & Country shows for FREE? Each show requires a staff of five "Front-of-the-House" volunteers.

We are always looking for ushers (to help people find their seats and pass out programs), raffle sellers (to offer patrons the opportunity to buy raffle tickets and win a prize), and parkers (to help direct patrons as they park in our parking field).

No prior experience is necessary as you will be trained before you're put to work. It's a great way to get to know T&C from the inside. The best part of these Front-of-the-House volunteer spots is that they earn you tickets to see our shows for FREE!!

Visit the Town & Country website and choose "Volunteer" under the "Get Involved" tab for more information.

WHO'S WHO



Ava Echternacht

as Ginette

Ava is very excited to be in her first show at Town and Country Players! Her previous theater credits include *The Wedding Singer* (Ensemble), *The Diary of Anne Frank* (Miep Gies), *Big Fish* (Ensemble), and *Much Ado About Nothing* (Verges). Ava would like to thank her family, friends, teachers, and the rest of the cast and crew of *Almost, Maine*. She hopes you enjoy the show!



Robert (Bobby) Reiser

as Pete

Robert is excited to be in his first show at T&C! He has been a part of many other shows off and on stage. Most recently as Joey in Newtown Arts Company's production of *Sister Act*. Robert also serves on the Board of Directors at NAC. Thank you for coming and enjoy the show!



Patricia Curley

as Glory

Tricia is thrilled to be part of this production! Previous shows include *Oklahoma!* (Laurey), *Young Frankenstein* (Inga), *Guys & Dolls* (Sarah). A heartfelt thank you to her family for their love & support always - and to her friends for their laughter & kindness. A special thank you to her scene partner & boyfriend, Rob - a heart is in good hands with you around!



Robert Clark

as East

Rob is thrilled to be back at the barn! In his first time on the T&C stage, Rob met the love of his life; in his second, he gets to share the stage *with* her! Crazy. While theatre is a joy, Rob considers his greatest passion to be the relationships he shares with others. Rob would like to thank them all—his parents, siblings, Tricia and Hiccup especially—for their unconditional love and support.



Carly Covel

as Sandrine

Carly is a Philly area teaching artist, props master, choreographer and social media content curator. Some of her favorite performances include: *Dot*, *Mrs. California*, Elizabeth, *Frankenstein*, Molly Aster, *Peter and the Starcatcher*, and Elizabeth Proctor, *The Crucible*. She sends her gratitude to her family & husband, Michael for their constant support in her pursuit of artistry.

WHO'S WHO



Riley Frankhouser

as Jimmy / Lendall

Riley is thrilled to be a part of his first T&C production! Previous favorite credits include Peter in *Peter and the Starcatcher*, Richard Hannay in *The 39 Steps*, Ken in *Red*, Leaf Coneybear in *The 25th Annual Putnam County Spelling Bee* and Preston in the award-winning film *Aghast!* He would like to thank his family and friends for all of their love and support!



Caitlin Davies

as Waitress / Deena

Caitlin is excited to be back on the T&C stage! Previous T&C credits include: the 2023 *One Act Festival*, *Young Frankenstein*, and *Puffs* (Cedric/Voldy). When not onstage, you can find her slinging beer at Warwick Farm Brewing. Thanks to Paul, Anne, Jessa and the entire production team! Congrats to the entire cast on a wonderful show! Much love to Mom, Dad, Jack and Harry.



Julie Massa

as Marvalyn

Julie is happy to be spending fall celebrating all of the different and wonderful sides of love. Some previous roles at T&C include Leanne in *PUFFS*, Ursula/Postulant in *The Sound of Music*, and Congregant in *The Hunchback of Notre Dame*. Love and thanks always to David, Henry, and Graham.



Sean Matthew O'Neill

as Steve

Sean is thrilled to be back on stage with T&C! Last seen as Mr. Mayor in *Seussical the Musical*, other credits include *Next to Normal* (Dr. Fine/Dr. Madden), *Clue: On Stage* (Mr. Green), and *Seminar* (Martin), among others. Thank you to my friends and family for their love and constant support.



Kathryn Loveless

as Gayle

Kathryn is excited to appear in her second show at T&C having just played Mollie in *The Mousetrap*. Though new to T&C, she is no stranger to acting. Recent roles include: *Woman Who Fakes Caring about Day Job*, *Young Adult Definitely Not Having a Breakdown*, and *Partner Pretending Her Boyfriend is Funny*. Thanks to Paul, Anne, Jessa and the entire cast and crew for the chance to expand her repertoire.

WHO'S WHO



Sydney Broitman

as Shelly

Sydney is so excited to make her official Town and Country Main Stage debut with *Almost, Maine!* Sydney is honored to visit Almost, ME again, in a completely new role! Sydney would like to thank her amazing scene partner Caitlin, for being such a great actor and friend. Sydney would also like to thank the production team, her family and fiancé Patrick. She hopes you enjoy this lovely show!

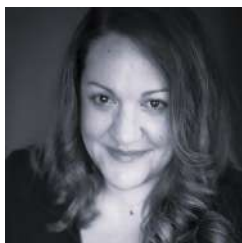

Jennifer Pilchman *as Marci / Rhonda (10/22)*

Jennifer is excited to make her T&C debut! Her favorite roles include: Camila (*In the Heights*), Caroline (*Titanic: The Musical*), Gooch (*Mame*), and Joanne (*RENT*). Thanks to Paul for taking a chance on me. Thanks to Dave and Kevin for being wonderful to work with. Thank you also to Anne, Jessa, Meg, and this lovely cast and crew of talented individuals for welcoming me into the T&C family



Dave Levy

as Phil

Dave is an actor, comedic improviser and 5th grade teacher. This is his 15th show at T&C. Last seen in *Spamalot*, he dedicates his performance in *Almost, Maine* to his first-ever T&C Director, Elliot Simmons, who passed away recently. Elliot ignited a spark in Dave, casting him in *Red Herring*; that spark led to a flame that burns for performing arts. May Elliot's smile and positivity inspire others!



Julie Simeone

as Hope

Julie is thrilled to be part of the cast of Mainers! Previous shows include T&C's *One Acts*, *Plaza Suite* and *Tony 'n Tina's Wedding*. Julie enjoys photography, writing, singing and playing with her two dogs. Thank you to husband Pete, son Max, family and friends for their love and support. Special thanks to Tom "Danny" for his patience, Meg's wisdom, Jessa's sunshine and Paul for the opportunity.

WHO'S WHO



Tom Hawe

as The Man

Tom is a resident of Newtown, PA and he's thrilled to have this opportunity to perform with Town and Country Players. Tom thanks his wife and children for their support!



Jackie Parzanese

as Rhonda

Jackie is excited to return to the Town & Country stage. Recently, you saw her as Yertle the Turtle in *Seussical* or as Eunice Hubble in *A Streetcar Named Desire*. Usually, you'll find her behind the scenes, most notably as VP of Youth Outreach on T&C's Board of Directors. Jackie thanks the cast & crew for their hard work on this adorable and heartwarming show! #thistimewithmouths



Kevin Christian

as Dave

Kevin is proud to finally get to take the T&C stage. He has bounced around the local theatre circuit over the last ten years, having spent most of them acting and directing. Thank you to his amazing scene partner(s) and the whole amazing cast and crew for the warm welcome. As always special thank you to Shakespeare.

T&C'S CIRCLE OF FRIENDS

Judith Flaxman

Supporting Cast

James Stabilito

Leading Role

Bob & Florence Dolceamore

Supporting Cast

James & Sue Palmer

Leading Role

Deborah Glick

Supporting Cast

Gordon Shankman

Supporting Cast

Briana O'Handley

Supporting Cast

Rich & Wendy Kravitz

Supporting Cast

WHO'S WHO

Paul Waldowski

Director

This is Paul's first full play as the Director! Paul has directed a number of T&C *One Acts* as well as performed in musical theater and ran crew. Paul notes, the great thing about T&C, is it offers opportunities to learn from both sides of the stage. While it's always fun working within casts and crew, this time, it's special leading this fantastic cast and crew as the *Almost, Maine* Director.

Anne Hauck

Producer

This is Anne's 40th + year in Community Theater and 25th year with Town and Country Players. She has stage managed, produced, directed, and designed sets, lights, and costumes. "Thank you, Walter, for your loving support! It's a lot of fun having a partner in community theater!"

Jessa Casner

Stage Manager

Jessa is excited to travel to *Almost, Maine* with the cast and crew! Jessa is a childcare teacher at Bright Light Early Learning Center. Some favorite past credits include Gertrude McFuzz in *Seussical*, Pearl in *SpongeBob the Musical* (EPAC) and Susie Bones in *Puffs* (T&C). A million thanks to the wonderful cast and crew! Love to her friends, family and Kevin for all their support!

Jon Knapp

Set Design

In his 50-something years, he's worked onstage and backstage both professionally and just for fun. Jon studied Comm and Theatre at WCU and after graduation held arts mgmt positions at Long Wharf and McCarter Theatres. He and his wife, Lauren's, greatest accomplishment is raising two wild animals to become fine men.

Barb Emch

Scenic Design

Barb has been a member of the T&C family for many years. She has done set decoration and artistic canvases for many of the shows that bring our audiences great pleasure each season. Having majored in the arts Barb is excited to use her artistic creativity to produce visual scenery that best expresses the unique essence of each show. Barb wishes the *Almost, Maine* cast and crew the very best!

WHO'S WHO

Jim McIntosh

Sound Design

Jim has been involved in the entertainment industry for over 35 years. He holds a B.A. in Theater from Rutgers University and has worked as a Performer, Stage Manager, Light and Sound Technician, and Scenic Carpenter. He has been a member of Town & Country Players for 9 years and is one of the founding members of R5 Productions (www.r5productions.org)

Walter Hauck

Lighting & Sound Design

Walter began working the technical side of theater at Paramus (NJ) High School. After college, he worked with Winnetka (IL) Community Theater, Appletree Theater Company (Highland Park, IL), and as lighting tech, lighting designer, stage manager, and Board member with Peninsula Musical Theater (Belmont, CA). Walter has been with T&C since 1994 as lighting tech, VP Tech'l Ops, and lighting designer.

Meet T&C's 2023 Board Members

Matthew Schultheis

President

Valerie Sharper

Executive Vice President

Meg Waldowski

Vice President of Productions

David Sharper

Treasurer

Janemarie Cloutier

Secretary

Sandy Brodsky

Vice President of Membership

Jon Knapp

Vice President of Tech Ops

Sheldon Zeff

Vice President of Marketing & Publicity

Jackie Parzanese

Vice President of Youth Outreach

T&C WANTS YOU TO KNOW

Welcome to the Town and Country Players' 2023 Season. This season is our 76th season of bringing quality community theater to the Bucks County Area.

Last year, we celebrated our 75th Anniversary Season with a full schedule, including five mainstage productions, a One Act Festival, a 24-Hour Play Festival, a Ballet, and a Holiday Show. This year, we once again have a full calendar of events, with five mainstage shows, the return of our One Act Festival and Holiday Show, and a new-to-T&C Youth Musical this summer. In addition, we are continuing to offer our Youth Workshops this summer, and other workshops on all aspects of theater throughout the year.

But none of our productions would be possible without the having a location to perform in. This winter, we accomplished major upgrades in our space to both improve the patron experience and the quality of the product presented on stage.

The major upgrade this winter was a \$20,000 improvement to our front parking lot. As you may be aware, due to environmental concerns and the need to control storm water runoff, our parking areas are not paved, but grass covered. In general, this works well, but in times of heavy rain, can cause issues.

To address this, we installed environmentally friendly permeable pavers to stabilize the handicapped and front parking areas and improve the experience for our patrons. We were also able to significantly upgrade our electrical system in support of our stage lighting needs.

Of course, we never want to stop improving our unique facility. Our next planned capital improvement project is the installation of an ADA compliant handicap ramp to allow easier access to our facility for all. To get this ramp built, we will continue to rely upon the support of our patrons and donors to enable us to provide high quality community theater to all the residents of the Central Bucks area for many years to come.

In closing, I would like to thank all of our patrons, season ticket holders, Gold Patrons, and donors over the years. Your generosity has enabled us to keep the lights on, improve our infrastructure, and weather hard times.

Matthew Schultheis
President, Town and Country Players

T&C WANTS YOU TO KNOW

Become a Friend of Town and Country Players

This year Town and Country Players is celebrating its 76th Season.

Our theatre is run by volunteers and we rely on your generous, tax-deductible financial support to help defray the cost of our lovely facility.

Please add your name to our "***Circle of Friends***" so that we can continue to provide you with high quality productions and theatre workshops for many years to come.

Your donation will be acknowledged on our "***Circle of Friends***" page next season.

We are deeply grateful for your generous support.

Please enclose the form below with your check or money order and mail to:

Town and Country Players
PO Box 323
Doylestown, PA 18901

Contributions can also be made through PayPal on our website at:

www.townandcountryplayers.org

<i>Producer's Circle</i>	\$1,000 and up
<i>Director's Chair</i>	\$500 - \$999
<i>Leading Role</i>	\$100 - \$499
<i>Supporting Cast</i>	Up to \$99

Name: _____

Street: _____

City: _____ State: _____ Zip: _____

Phone: _____

Email: _____

Town and Country Players is a 501(c)(3) Not-for-Profit organization
Your gift is tax deductible

T&C WANTS YOU TO KNOW

On Stage Next Month at T&C

Don't miss this family favorite

TOWN AND COUNTRY PLAYERS



It's a Wonderful Life

A LIVE RADIO PLAY
FULL LENGTH VERSION

NOVEMBER 17
- DECEMBER 2

Adapted by JOE LANDRY

Directed by FRED CONOVER



IT'S A WONDERFUL LIFE: A LIVE RADIO PLAY FULL LENGTH VERSION
is presented by special arrangement with Broadway Licensing, LLC,
servicing the Dramatists Play Service collection.
(www.dramatists.com)



RESERVE TICKETS

Tickets: Adult \$20; Child \$15
townandcountryplayers.org
OR call 800-838-3006

LOCATION

Town and Country Players
4158 York Road
Buckingham, PA 18912

SHOWTIMES

November 17, 18, 24, 25, and
December 1, 2 at 7:30 PM
November 18, 19, 25, 26, and
December 2 at 2:00 PM

TOWN AND COUNTRY PLAYERS is a 501 (C) (3) Not-For-Profit Organization

EVOLUTION CANDY

45 E. State St.
Doylestown,
PA 18901
215-348-0874

Serving Bucks County
for over 40 years!



CANDY, CHOCOLATES, ICE CREAM,
MILKSHAKES, COOKIES, AND GIFT
BASKETS FOR ANY AND ALL OCCASIONS



Paul Waldowski
215-275-6741
PWaldowski24@gmail.com



Meg Waldowski
215-275-6940
MWaldowski4@gmail.com

Over 85
Years of
Professional
Experience

RE/MAX[®]
Millennium
215-379-1100

CANDLEWYCK BAR & GRILL

RESTAURANT • TAVERN • TAKE-OUT

- **Show your ticket stub and receive 20% off your check!**

This discount is good for one person only, valid only the week of the ticket date.

- **Stop by our Bottle Shop! “Home of 1,000 Beers” with the area’s BEST prices!**



2551 Durham Road (Corner of Rt 202 & 413) • 215-794-8233

THE LEARNING
EXPERIENCE
Academy of Early Education

happy
happens
here.



1721 S. Easton Road
Doylestown PA 18901
215-343-3007



Larry E Krevitz, DDS PC

Family & Cosmetic Dentistry
122 N York Road- Suite 11
Hatboro Pa 19040
Drkrevitz.com 215 674 2505
info@drkrevitz.com

Excellence By Choice



Darianna[®]
Bridal & Tuxedo 

241 Easton Road, Warrington, PA

Call or Text: 215-491-8500
www.dariannabridal.com



- ◆ Bridal
- ◆ Tuxedo
- ◆ Mothers
- ◆ Bridesmaid
- ◆ Prom



"North America's Premier Inspection Service"
Independently Owned & Operated

CHRIS MARSHALL

Owner / Inspector
Bonded & Insured

PA Radon Cert. #2713



NATIONAL PROPERTY INSPECTIONS®

Residential • Commercial • Warranty Inspections • Relocation

Bus. (215) 579-1996 • Cell (215) 416-9013 • Fax (215) 579-1445
email: cmarshallnpi@verizon.net • www.npiweb.com/cmarshall



FEATURING

**BANKING THAT
MAKES YOU THE
STAR OF THE SHOW**

FDIC www.william penn.bank 800-845-3577 

Community Banking at heart.



Allstate®

You're in good hands.

24-hour

Customer Service

Mike McCusker

Agency Owner

McCusker Insurance Agency Inc

Allstate Insurance

Philadelphia, PA 19111

Phone 215-728-7800

Fax 215-728-7896

mikemccusker@allstate.com

10431 Academy Road, Suite "O"

Philadelphia, PA 19114

215-612-5558



ROBERT O'REILLY

Thank you TOWN & COUNTRY PLAYERS for your sincere dedication to supporting, and enhancing the Theater & Arts in our community!

***listen for my radio Ad on WRDV 89.3 FM**



Trusted, and accountable financial advisory services for your Investments, Retirement Income Planning, College Planning, Creating family budgets, and Insurance needs.

'As a Fiduciary, I am dedicated to professionally supporting, educating, and providing informed direction to each client'

-Robert O'Reilly

165 West Ashland St. • Doylestown, PA 18901

(267) 815-5669

Email: robert.oreilly@lpl.com

www.DWMWealth.com

Contact me for a free consult by email or phone.

Securities offered through LPL Financial, Member FINRA/SIPC. Investments advise offered through Great Valley Advisor Group, A Registered Investment Advisor. Robert M. O'Reilly and Great Valley Advisor Group are separate entities from LPL Financial.

ADS

REPUBLIC BANK MORTGAGE

Joshua I Lerman (NMLSR#135143)
215-962-8586
jlerman@myrepublicbank.com



Oak Mortgage, a Division of Republic First Bank dba,
Republic Bank, NMLSR#738460.

JUST CALL JOSH TO GET PREQUALIFIED



Plumbing • Emergency Repairs • Water Heaters
Water Treatment • Bathroom Remodeling

We Do Well Pumps! • 215.348.3113 • KniesesPlumbing.com

3633 Old Easton Road, Doylestown, PA 18902

PA Lic# 004105



Congratulations from all of us at the UPS Store!



The UPS Store
Serving Warminster & Doylestown

- Packing & Shipping
- Professional Printing
- Faxing Services
- Small Business Services
- Mail & Postal Services
- Veteran/Armed Service Discounts
- Office & Mailing Services
- Notary Services

DOYLESTOWN: 132-A VETERANS LANE
215-230-9898 • store3797@theupsstore.com

WARMINSTER: 868 WEST STREET ROAD
215-672-5330 • store4907@theupsstore.com

NEW STORE IN WARRINGTON: LATE SPRING/EARLY SUMMER 2022



**Proud Supporter of
the Arts and Community Theater in
Bucks County**
Carol Shelly, Esquire



Shelly Law Offices, LLC

Concentrating in Plaintiff Personal Injury and Wrongful Death Law



ph 267-454-7940 • fax 267-454-7941 • www.shelly-law.com
70 W. Oakland Ave., Suite 208 • Doylestown, PA 18901
carol@shelly-law.com • kswhite@shelly-law.com
• sfrankenfeld@shelly-law.com • jsegal@shelly-law.com



Albertjohn Depalantino and Company Certified Public Accountants



Voice 215 345-0433

Fax 215 345-0483

E-Mail info@depalantino.com

Services

- Business and Personal Tax
- Accounting and Auditing
- Management Consulting
- Business and Personal
Financial Advisory

www.depalantino.com

19 Short Road, Doylestown, PA 18901

JANE ERICKSEN VOICE STUDIO

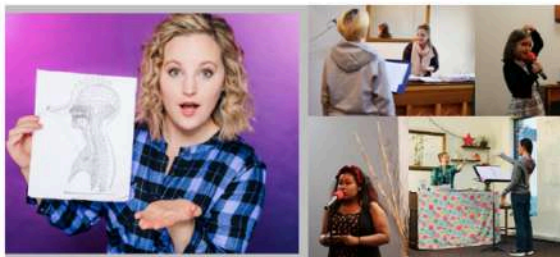

HIT THAT HIGH NOTE AND ROCK YOUR NEXT AUDITION!
JANE ERICKSEN VOICE STUDIO IS HERE TO HELP YOU
ACHIEVE YOUR SINGING GOALS.

Jane would love to hear from you!

Learn more and sign up for your voice lesson at:

WEBSITE: www.janeericksen.com/teacher

EMAIL: jericksenvoicestudio@gmail.com

PHONE: (609)-981-7002

Sleep
tight.



Rest well knowing someone is there to protect what you've worked hard to build. Your home, your car and the stuff of your dreams.



WESTFIELD

Westfield Home and Auto

Enhanced Coverage Options | One Deductible | 96% Claims Satisfaction

Steely & Smith
INSURANCE

KEYSTONE

215-345-9410

steelyandsmith.com



Cortineo
creative LLC

Kelly Hartigan, MDC

260 N. Broad Street, Doylestown, PA 18901

Phone: 215.348.1100 Fax: 215.348.4118

Email: kelly@cortineocreative.com Web: www.cortineocreative.com



Chris Nisbet, Associate Broker
 chris@chrisnisbet.com
 Office: 215.348.3558 x117
 Cell: 215.416.9249

*Proudly Selling Homes
 in Bucks and Montgomery Counties for over 25 years*



JCarroll Molloy

REALTOR, LLC
 ESTABLISHED • 1916

30 South Main Street
 Doylestown, PA 18901
www.jcmolloy.com

*For the
 Love of Hats*

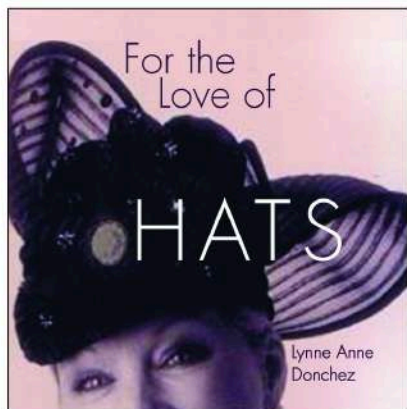

Lynne Anne Donchez, Author

Book description: For the Love of Hats showcases dozens of chic and unique hats from the collection of Lynne Anne Donchez, professional hair stylist, salon owner, teacher and hat connoisseur of Bucks County, PA. Her hat collection spans clothes, pillboxes and fascinators to pork pies, Mr. John hats and men's toppers. The book also intertwines some of Lynne Anne's fond memories about individual hats and stories of their origins.

NOW AVAILABLE ON

amazon

-OR-

ORDER DIRECT FROM THE AUTHOR:
LYNNEANNE.DONCHEZ@YAHOO.COM
 OR CALL (267) 885-4949

THE STATION THAT STILL REMEMBERS

Radio Delaware Valley
www.wrdv.org

BIG BAND • SWING • ROCK & ROLL
DOO-WOP • RHYTHM & BLUES
plus other old time nostalgia

BROADCASTING
IN PHILADELPHIA

STREAMING
24/7 ONLINE

Listen online at www.wrdv.org or with Alexa, Siri, & other digital assistants.

**Shop Prime Day deals at
smile.amazon.com to
support us while you shop,
at no cost to you**

amazon smile

When you #StartWithaSmile, Amazon donates 0.5% of the purchase price to Town and Country Players. Bookmark the link <https://smile.amazon.com/townandcountry> and support us every time you shop.

***Proud Supporter of
the Arts and Community Theater in
Bucks County***

Carol Shelly, Esquire



Shelly Law Offices, LLC

Concentrating in Plaintiff Personal Injury and Wrongful Death Law

ph 267-454-7940 • fax 267-454-7941 • www.shelly-law.com
70 W. Oakland Ave., Suite 208 • Doylestown, PA 18901
carol@shelly-law.com • kwhite@shelly-law.com
• sfrankenfeld@shelly-law.com • jsegal@shelly-law.com



**We Fight
Because We Care**

Fierce litigators who cut through the confusion.



Proudly Supports

**Town and Country Players Theater's
76th Season
and their endless dedication
to performing and theater arts.**

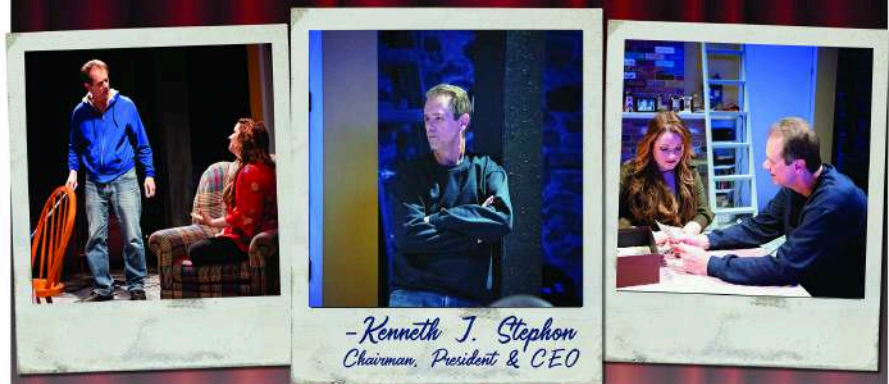

*-Kenneth J. Stephon
Chairman, President & CEO*

"Break A Leg, Town and Country Players"

Community Banking at heart.



www.williampenn.bank 800-845-3577

